

# KEADBY 3 CARBON CAPTURE POWER STATION

---

A collaboration between **SSE Thermal** and **Equinor**

**Document Ref: 4.14**

**Planning Inspectorate Ref: EN010114**

**The Keadby 3 (Carbon Capture Equipped Gas Fired Generating Station) Order**

**Land at and in the vicinity of the Keadby Power Station site, Trentside, Keadby, North Lincolnshire**

## **Indicative General Arrangement and Elevations A18 Gatehouse**

**The Planning Act 2008**

**The Infrastructure Planning (Applications: Prescribed Forms and Procedure) Regulations 2009 - Regulation 5(2)(o)**

**Applicant: Keadby Generation Limited**

**Date: April 2022**

---

## DOCUMENT HISTORY

<b>Document Ref</b>	4.14
<b>Revision</b>	VP2.0 – Updated Maximum Parameters
<b>Document Owner</b>	AECOM



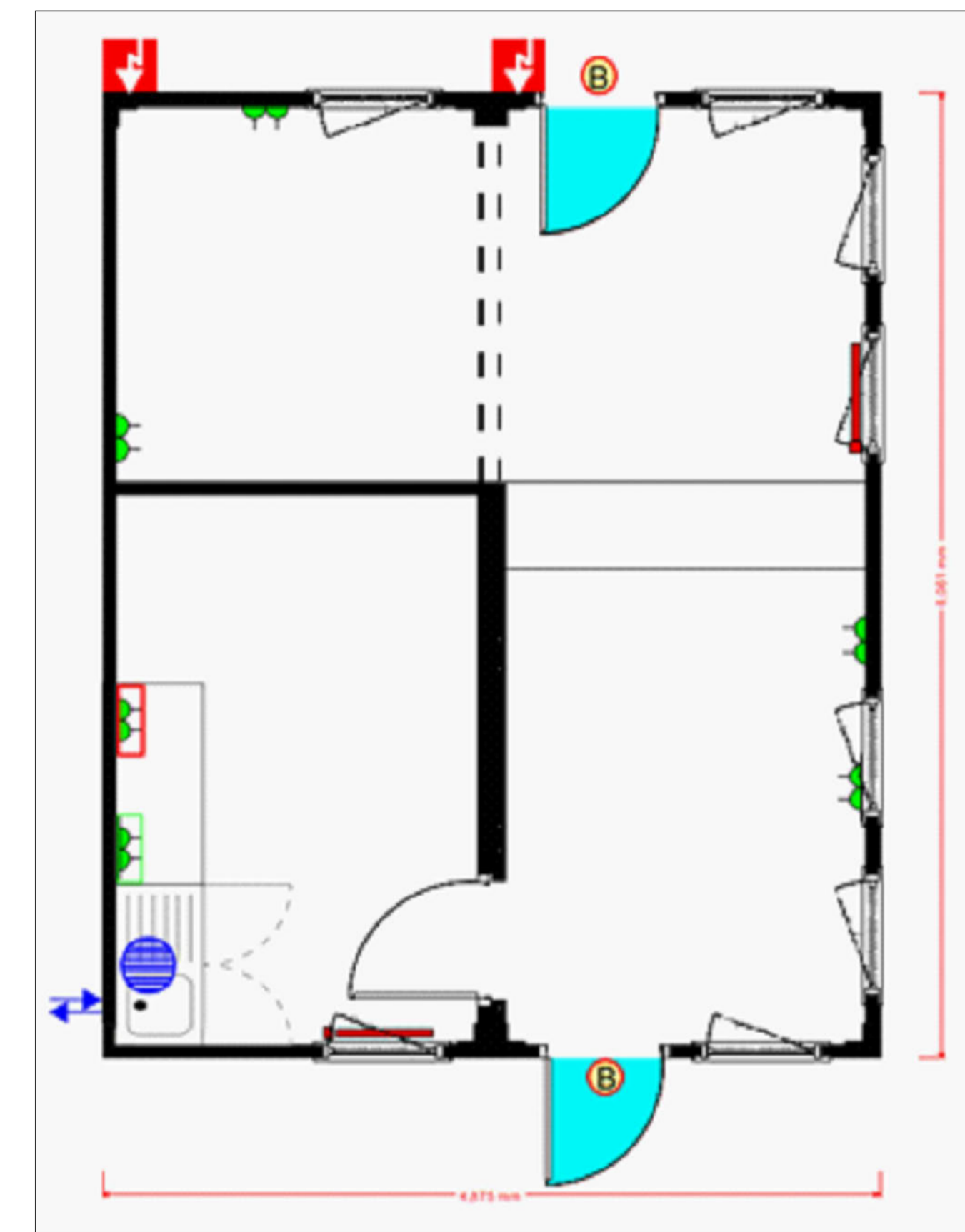
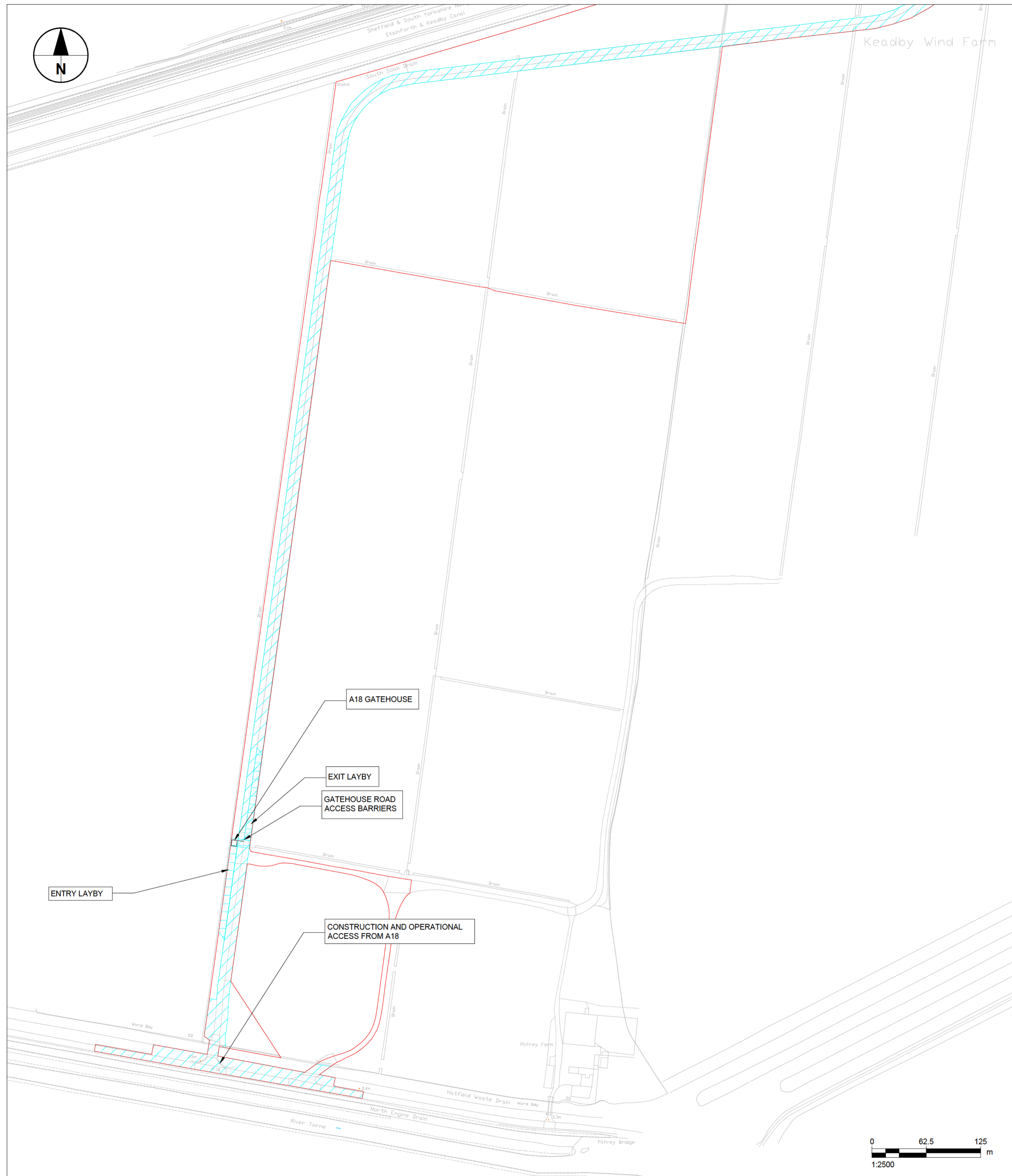

Indicative Gatehouse Layout - Maximum Dimensions: 6m Length, 7m Width, 4m Height



Indicative Gatehouse Visual Appearance - Single Storey Red Brick Built Structure

**ISSUE/REVISION**

NO	DATE	DESCRIPTION
02	05.04.2022	DCO APPLICATION
01	01.06.2021	DCO APPLICATION
1/R		

**NOTES**  
Reproduced from Ordnance Survey digital map data © Crown copyright 2022. All rights reserved. Licence number 0100031673.

The Keadby 3 (Carbon Capture Equipped Gas Fired Generating Station) Order  
Regulation 5(2)(o) - Infrastructure Planning (Applications: Prescribed Forms and Procedures) Regulations 2009

**ISSUE PURPOSE**  
DCO APPLICATION

**PROJECT NUMBER**  
60625943

**SHEET TITLE**  
General Arrangement and Elevations  
A18 Gatehouse  
Sheet 1 of 2

**SHEET NUMBER**  
Application Document Ref. 4.14  
60625943-PE-DRG-025

This drawing has been prepared for the use of AECOM's client. It may not be used, modified, reproduced or relied upon by third parties, except as agreed by AECOM or as required by law. AECOM accepts no responsibility, and denies any liability whatsoever, to any party that uses or relies on this drawing without AECOM's express written consent. All measurements must be obtained from the stated dimensions.



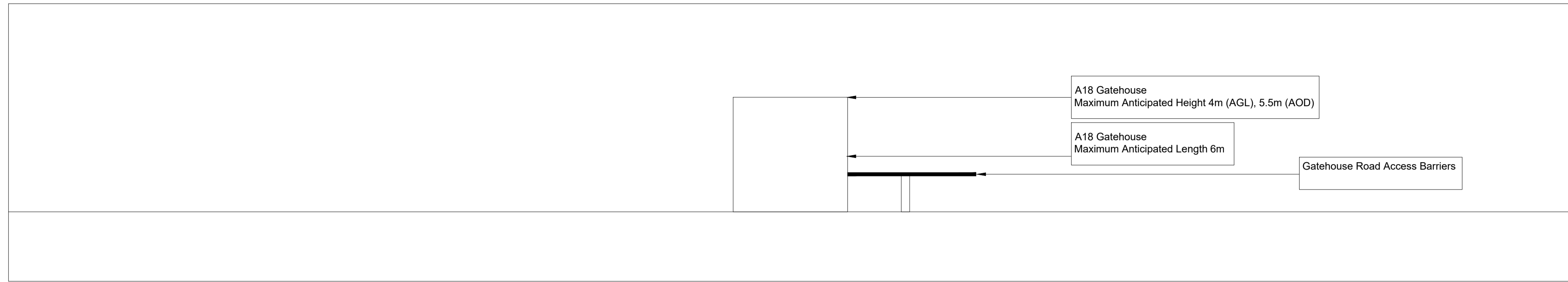

SOUTH ELEVATION

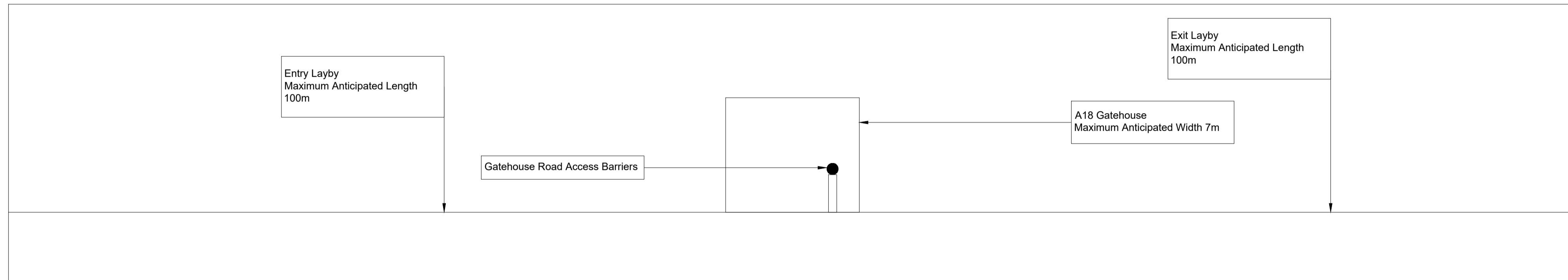

EAST ELEVATION

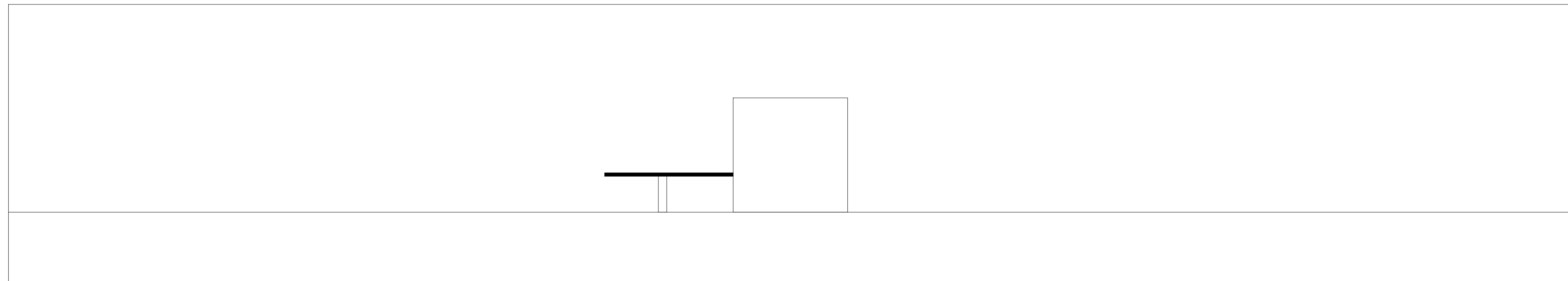

NORTH ELEVATION

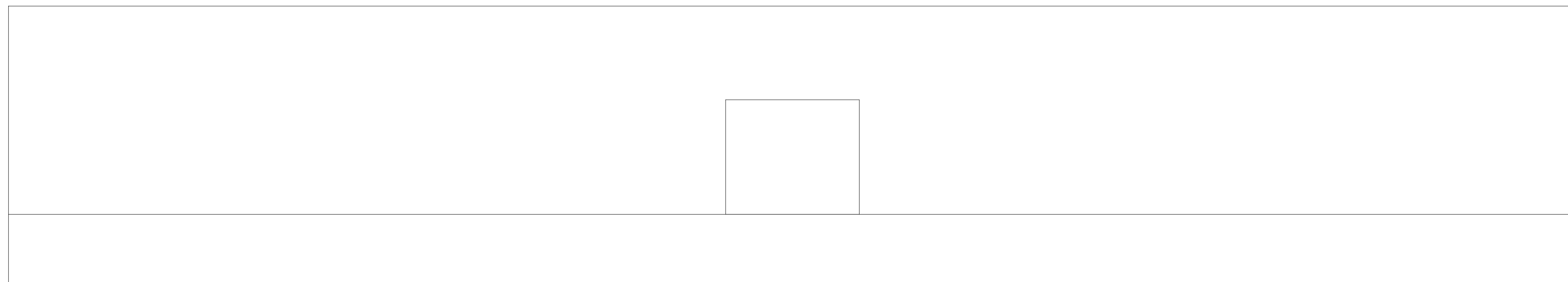

WEST ELEVATION



**PROJECT**

The Keadby 3 (Carbon Capture Equipped Gas Fired Generating Station) Order

**APPLICANT**

Keadby Generation Limited

**CONSULTANT**

AECOM LIMITED  
GROUND FLOOR  
2 CITY WALK  
LEEDS, LS11 9AR

**LEGEND**

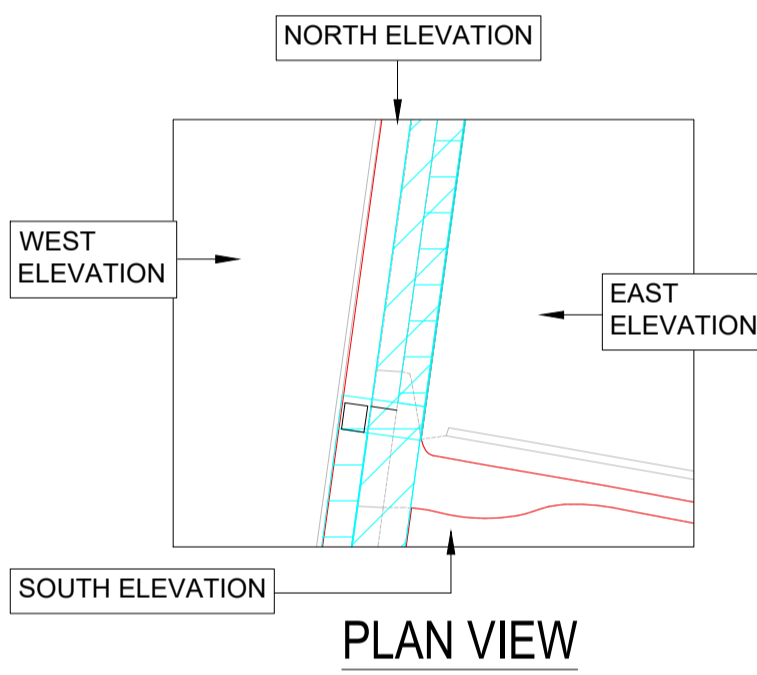

**ISSUE/REVISION**

I/R	DATE	DESCRIPTION
02	05.04.2022	DCO APPLICATION
01	01.06.2021	DCO APPLICATION

**NOTES**

Reproduced from Ordnance Survey digital map data © Crown copyright 2022. All rights reserved. Licence number 0100031673.

The Keadby 3 (Carbon Capture Equipped Gas Fired Generating Station) Order  
Regulation 5(2)(o) - Infrastructure Planning (Applications: Prescribed Forms and Procedures) Regulations 2009

**ISSUE PURPOSE**

DCO APPLICATION

**PROJECT NUMBER**

60625943

**SHEET TITLE**

General Arrangement and Elevations  
A18 Gatehouse  
Sheet 2 of 2

**SHEET NUMBER**

Application Document Ref. 4.14  
60625943-PE-DRG-026

Project Management Initials: \_\_\_\_\_ Designer: \_\_\_\_\_ Checked: \_\_\_\_\_ Approved: \_\_\_\_\_

Last saved by: DAN RAILEANU(2021-05-18) Last Plotted: 2021-05-27  
Filename: C:\USERS\DAN RAILEANU\AECOM\DIRECTOR\KEADBY 3 DCO DELIVERABLES - GENERAL\WORKING\60625943-PE-DRG-026.DWG

This drawing has been prepared for the use of AECOM's client. It may not be used, modified, reproduced or relied upon by third parties, except as agreed by AECOM or as required by law. AECOM accepts no responsibility, and denies any liability, whatsoever, to any party that uses or relies on this drawing without AECOM's express written consent. Do not scale this document. All measurements must be obtained from the stated dimensions.